

This drawing is intended as an initial appraisal of the site only. Do not use for the purposes of valuation. This drawing has been produced using OS information and 3rd party drawings prepared by others. It is advised that a full measured survey and detailed site inspection is undertaken by the client / contractor prior to the commencement of works.

The drawings are subject to planning approval and landlord licence

All building work must comply with relevant British Standards and Building Regulations All dimensions to be checked on site prior to the commencement of works and any discrepancies or omissions referred to the Architect / Engineer / Contractor

The ownership of copyright of this drawing remains the property of Studio:08 architecture + planning ltd in accordance with the Copyright Design + Patents Act 1988.

Reproduction of this drawing or its content, wholly or in part is prohibited without written approval. No implied licence exists.

NB: If a hard copy of this drawing is to be printed at a remote source by a 3rd party it could result in minor distortions in the original scale. It is advised to verify the original scale has been reproduced accurately by checking the visual scales on the drawing.

Site Location Plan 1:1250 @ A3 scale

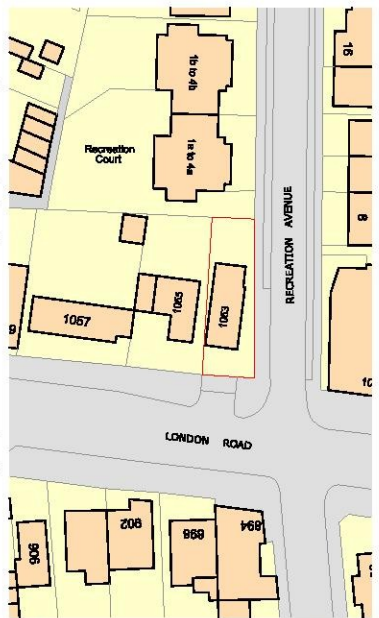

Rev	Detail	Date

Drawing No. : 2000.EX.14 Revision :

Scale : 1:100 @ A3 1:50 @ A1 Date : 24.02.19

Project Title:

1053 London Road Leigh-on-Sea SS9 3JP

Drawing Title : EXISTING Elevation AA - London Road (South)

1043 London Road

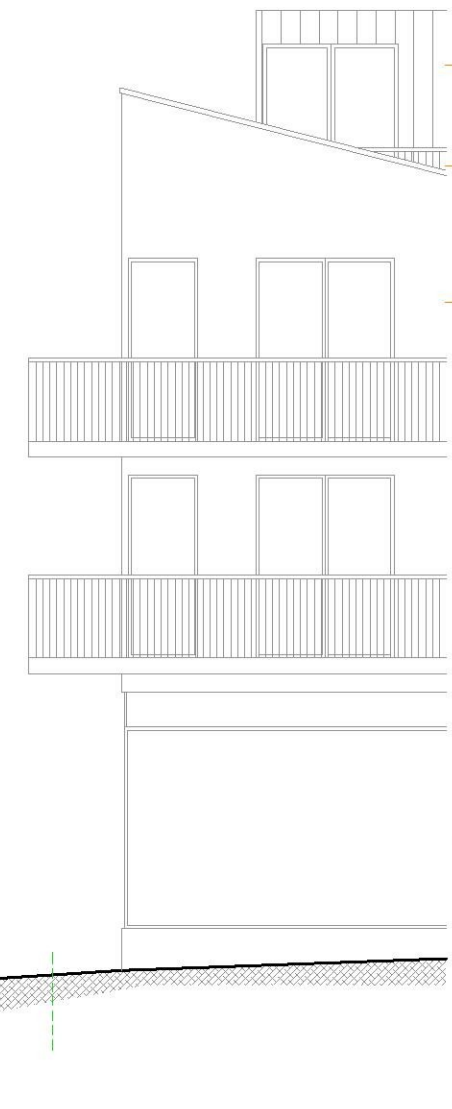

EXTENTS OF APPLICATION SITE
1053 London Road SS9 3JP

1055 London Road

lower roof side element dressed in white colour thru render

privacy screen (1.7m high) obscure glass

existing 1.5m high brick wall retained

brick wall screen to match building for commercial refuse storage

grey windows

brick on edge detail

SIGNAGE

Commercial Entrance

red multi brick colour to match approved scheme at 1043 London Rd (opposite)

Recreation Avenue

2.55m

2.7m

1053 London Road, Leigh-on-Sea SS9 3JP

EXISTING

Elevation AA - London Road (South)

scale 1:50 @ A1 / 1:100 @ A3



scale 1:50@ A1 / 1:100 @ A3